

- INNOVATIVE CONCEPTS
- CREATIVE DESIGN
- FLAWLESS EXECUTION

# WELCOME TO SHAPE MY HOUSE (UNIT OF SHUBHAM GROUP)

*Shubham Group who is successfully delivering housing projects in Shimla, Nainital, Dhanaulti, Haridwar and Goa from the last 11 years is now coming up in Delhi NCR for Construction, Collaboration and Renovation services under the name of Shape My House.*

*Shape My House has its sole objective to transparently work for those who need any assistance in Construction, Collaboration, Renovation and Architecture by serving them with ethical and experienced contractors/builders & interior designers.*

*The role of Shape My House is to understand the requirement of the client or suggest them and provide with the best product and services.*

*A compact under one roof platform for those who are planning to adorn their space in Delhi NCR.*



# COMPLETED PROJECTS



Area : 406sq. mtr. ( 485sq. yards)

Drawing Description : Floor Plan

Facilities

- 4 Bedroom with attached Toilets
- Drawing room
- Dinning Area
- Kitchen
- Bar







# SPECIFICATIONS



*Collaboration..... 05*



*Construction..... 06*



*Renovation..... 07*



*Architecture..... 08*



# Collaboration



*We work on quality and timely project completion. Similar racial collaboration develops cooperation between team members.*

*Collaboration helps define Non-Negotiables whether it's deadlines, budget or equipment. Aids in pooling different ideas and skills that can make a job done better. Collaboration encourages and stimulates teamwork and information sharing.*



# Construction



*It starts with planning, financing, design, execution, build and also covers repairs, maintenance and improvement work.*

*Construction for us refers to the art and science to form objects, systems or organizations. It includes the erection, maintenance and repair of buildings.*

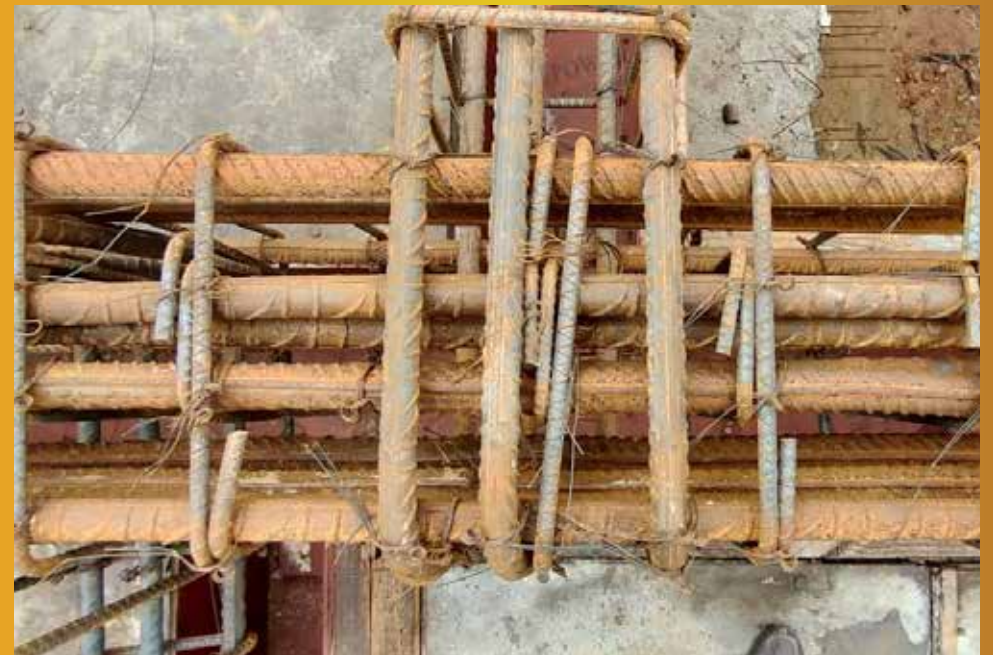



# Renovation



*Some renovations are subtle, hyper focused on a specific element and some are more substantial, overlapping with remodelling.*

*Renovations are often more cost effective than new constructions and also add value to the structure or building.*

*Renovation involves the upgradation of an existing structure to improve performance by either altering the scope of structure, providing additional facilities or improving existing additional facilities.*  
*Our goal is to repair and restore the structure.*



# Architecture



*Architecture for us is a passion, a vocation, a calling as well as a science and a business.*

*We serve both utilitarian and aesthetic ends.*

*We practice the art of designing and building edifices for human use taking both aesthetic and practical factors into account.*

*It's the design activity from the macro-level (urban design, landscape architecture) to the micro-level (construction details and interiors).*





**THANK YOU**  
**FOR YOUR TIME & INTEREST**

---

 [www.shapemyhouse.com](http://www.shapemyhouse.com)

 [info@shapemyhouse.com](mailto:info@shapemyhouse.com)

 A-34, Okhla Industrial Area, Phase-1, Delhi - 110020

 +91 85-10-85-0101